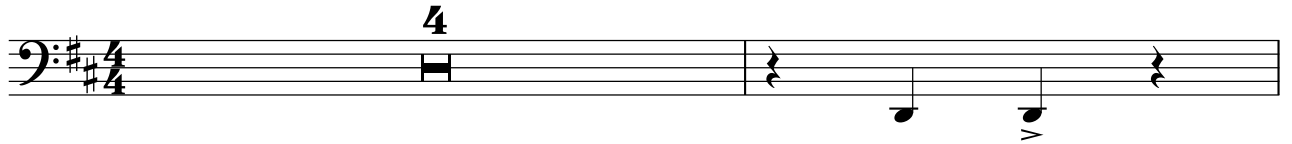

A Luis Carlos Borges

I. Fiesta

Yamandu Costa

♩ = 115 Animé, préparant une fête

Bsn. 

6

11

16

22

28

73

81

89

94

98

105

108

143

145

150 CADENCE

153

163

165

170

179

186

203

208

220

225

229

240

246

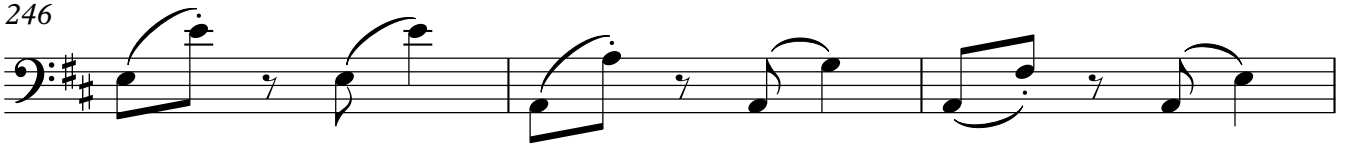

249

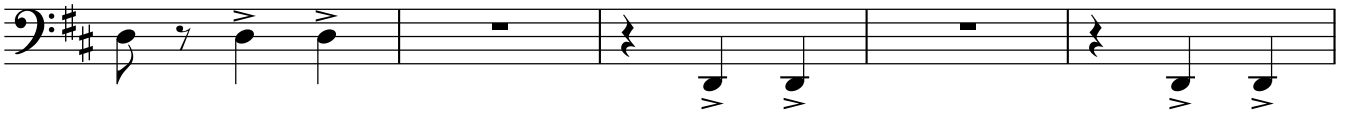

254

258

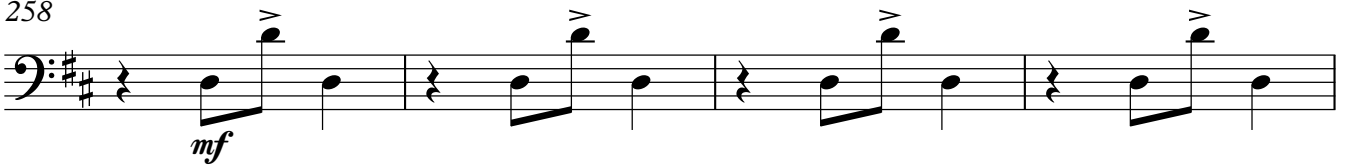

262

266

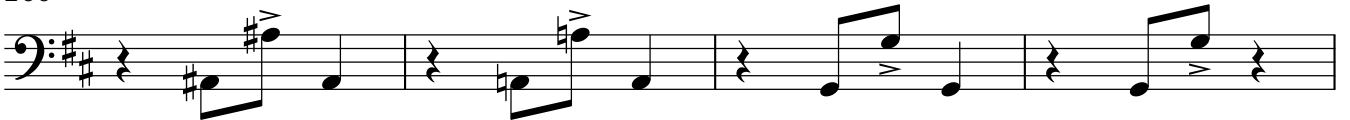

270

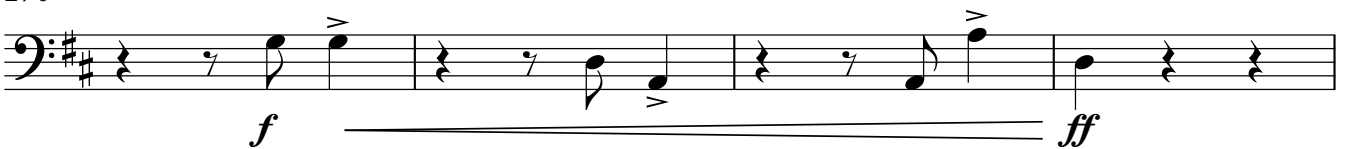

274

278
