

A Luis Carlos Borges

# I. Fiesta

Yamandu Costa

♩ = 115 Animé, préparant une fête

Vla.  **2** *sul pont*  
*pp*

6  *idem*

8 

11 

14 

16 

19 

22

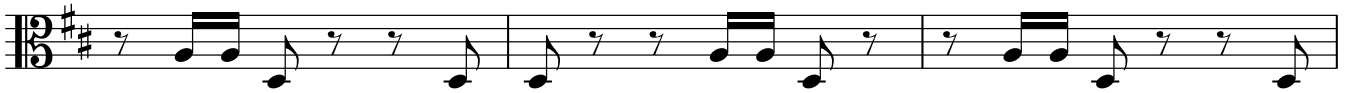

25

28

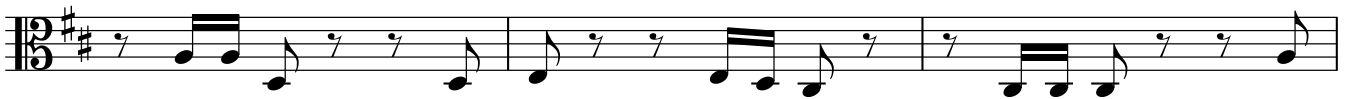

31

34

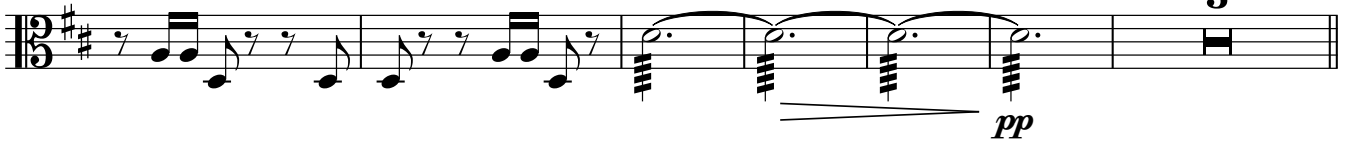

43 *Vivo* ♩ = 165  
4

51

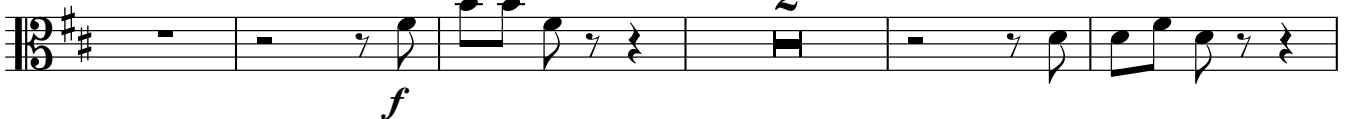

58

65

2

*pizz*

*mf*

2

73

3

*arco*

*sfz*

*sfz*

*sfz*

81

*sfz*

3

*f*

89

*pizz*

29

121

*arco*

*f*

7

131

*p*

138

*pizz*

*mf*

*arco*

*f*

145

150 CADENCE

162

165

170

179

183

187

200

207

212

215

221

236

240

246

250

254

262

265

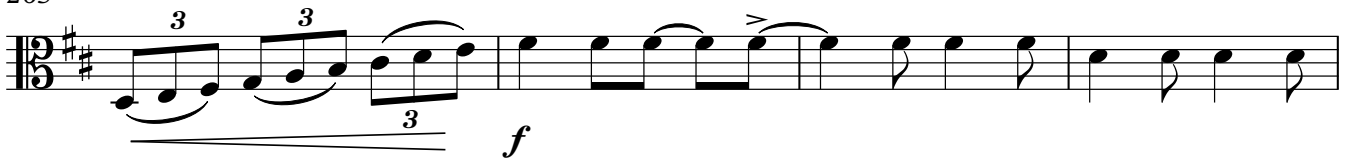

269

273

276

