

A Luis Carlos Borges

# I. Fiesta

♩ = 115 Animé, préparant une fête

Yamandu Costa

Cb. *pizz*  
*mf*

6

11

16

22 *simile*

28

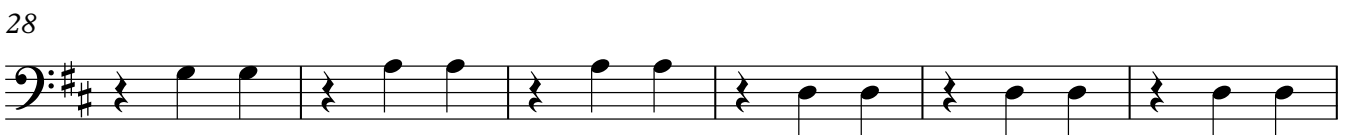

34

39 **accel.** . . . . .

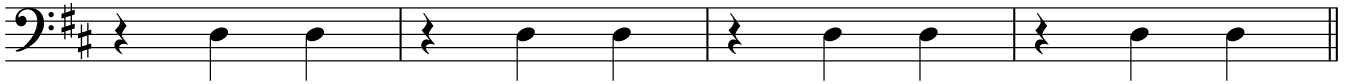

43 **Vivo** ♩ = 165

51

58

65

73

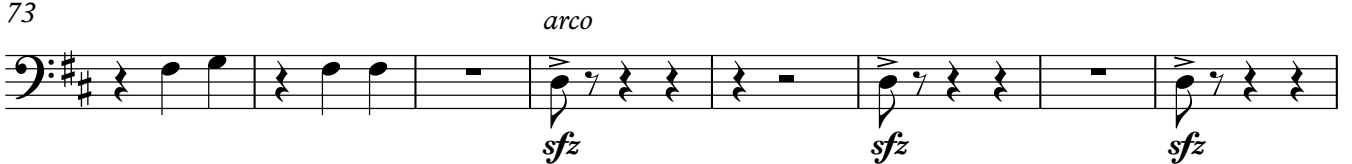

81

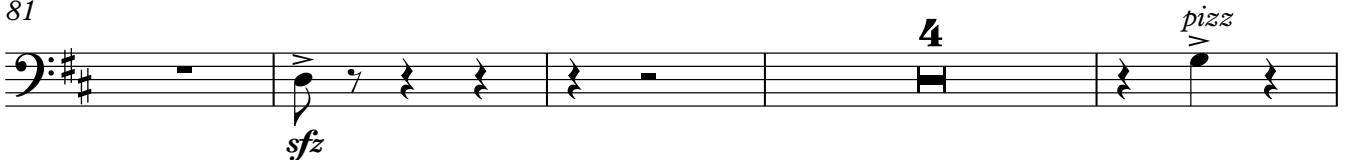

89

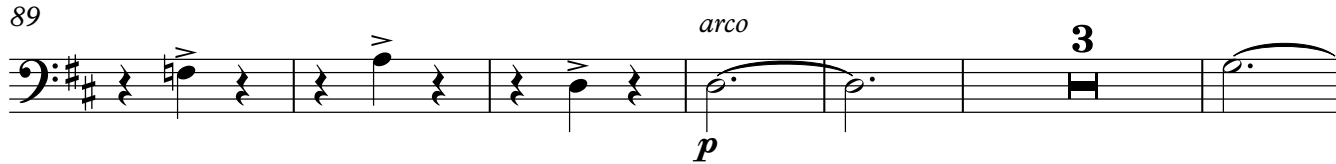

98

105

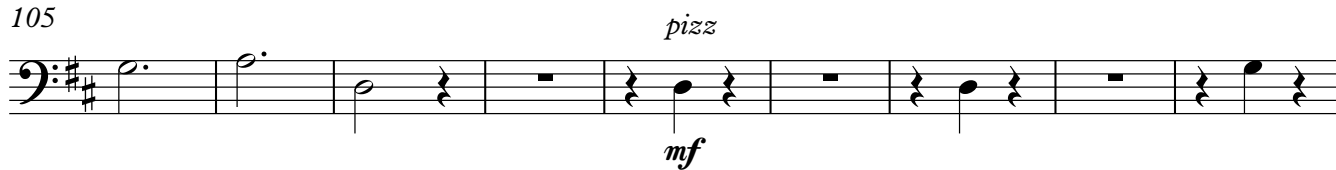

114

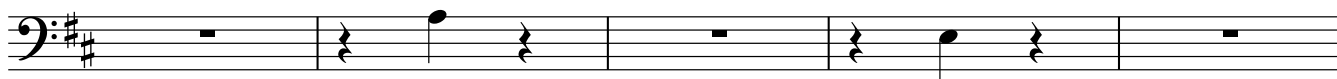

119

123

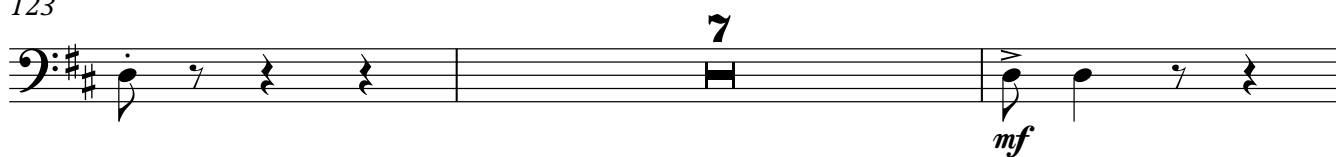

132

138

145

*psub*  $\longleftarrow$  *sfzp* *ff*

150 CADENCE

10

161

*gliss.* *f* *gliss.* *gliss.* *f*

165

*percussion sur l'éclisse*

*f*

170

*f*

175

*f*

179

*f*

186

6 *f*

195

200

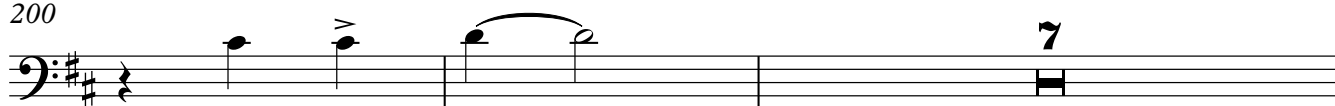

209

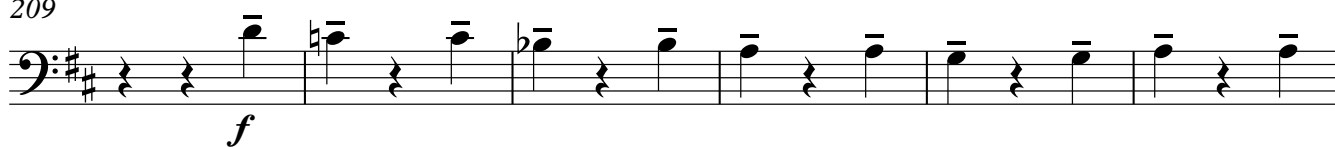

215

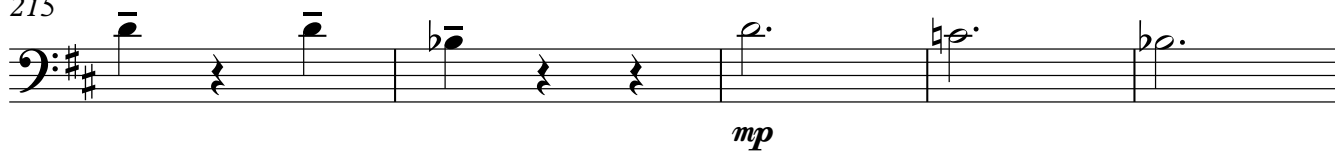

220

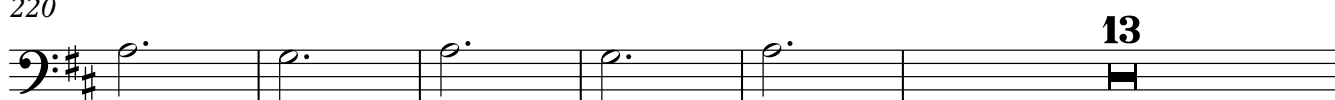

238

240

246

249

254

258

262

269

276
