

Double Bass

A Algacir Costa

### III. Contrabando

Sombre et mystérieux

Yamandu Costa

♩ = 50

Cb.

*sfz* *pp* *p*

5

*f* *p* *ff*

11

*ff* *psub* *pp*

18 INTRO GUITARE

♩ = 150

*ff* *psub* *pp*

24

*f* *simile*

29

*pizz*

Double Bass

38

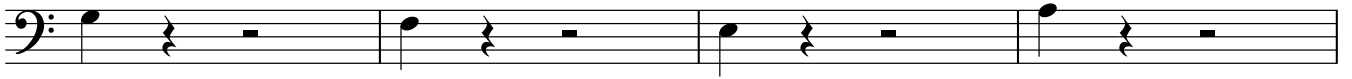

42

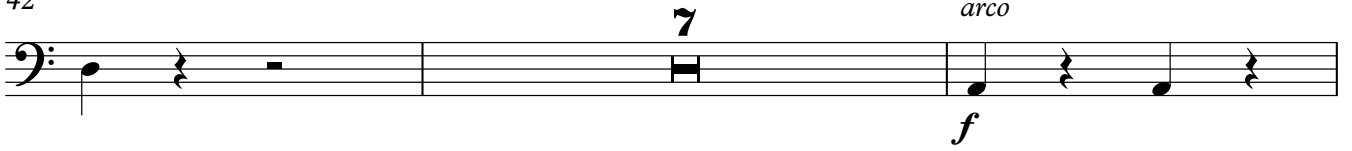

51

53

57

61

65

69

Double Bass

73

77

79

81

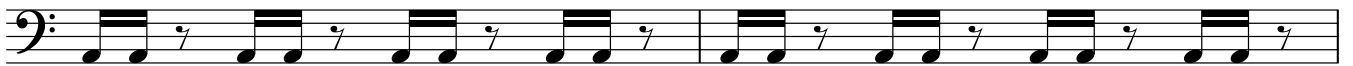

83

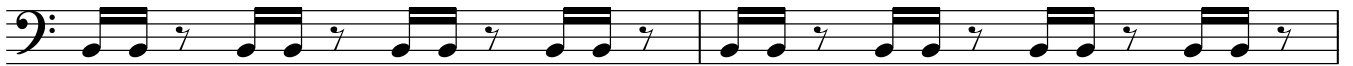

85

87

89

*pp*

9

Double Bass

100

rall. . . . .

Lento ♩ = 80

19

125 ♩ = 100

131

rall. . . . .

♩ = 80

137 pizz

141

145

149

153

rall. . . . .

Agitado

♩ = 150

2

Double Bass

157

*arco*  
**f**  
*p* **ff**

163

**p** **ff**

166

*Frapper dans les mains*  
*Frapper le plancher avec le pied*  
**ff**

169

*Frapper le plancher avec le pied*  
**ff**

172

*Frapper le plancher avec le pied*  
**sfz** **ff**

174

**sfz**

177

*arco*  
*Frapper le plancher avec le pied*  
**ff** **ff**

181

*Frapper le plancher avec le pied et pizz bartok*  
**ff**

Double Bass

186

192

197

202

207

210

212

214

Double Bass

217

221

225

229

231

233

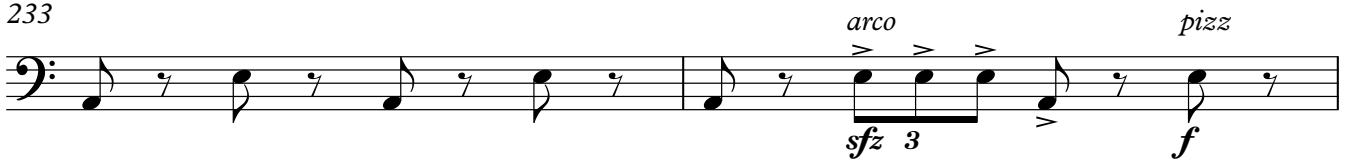

235

238

240

Double Bass

242

245
